Wellerman

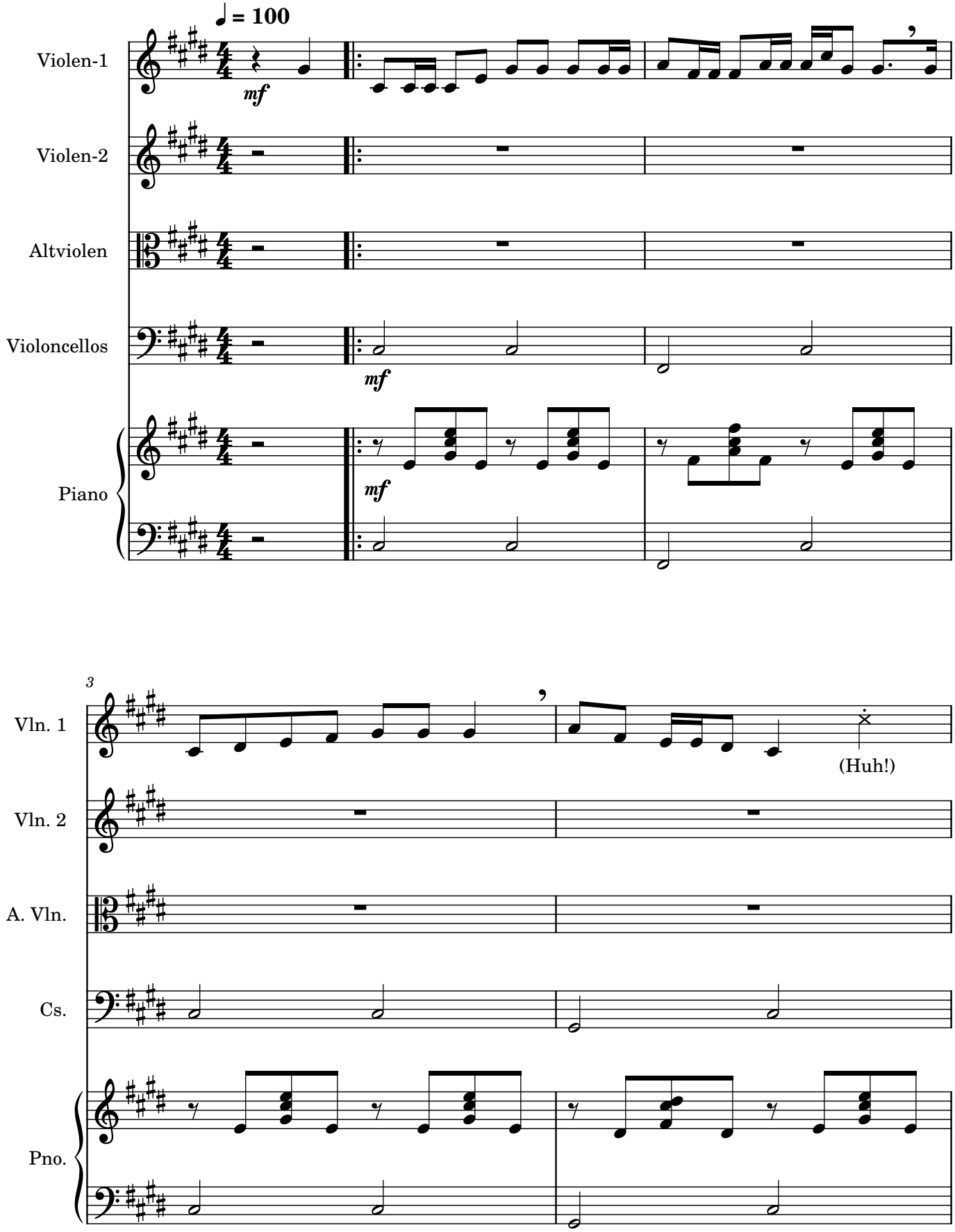
♩ = 100
Violen-1
Violen-2
Altviolen
Violoncellos
Piano
mf
mf
mf
3
Vln. 1
Vln. 2
A. Vln.
Cs.
Pno.
(Huh!)

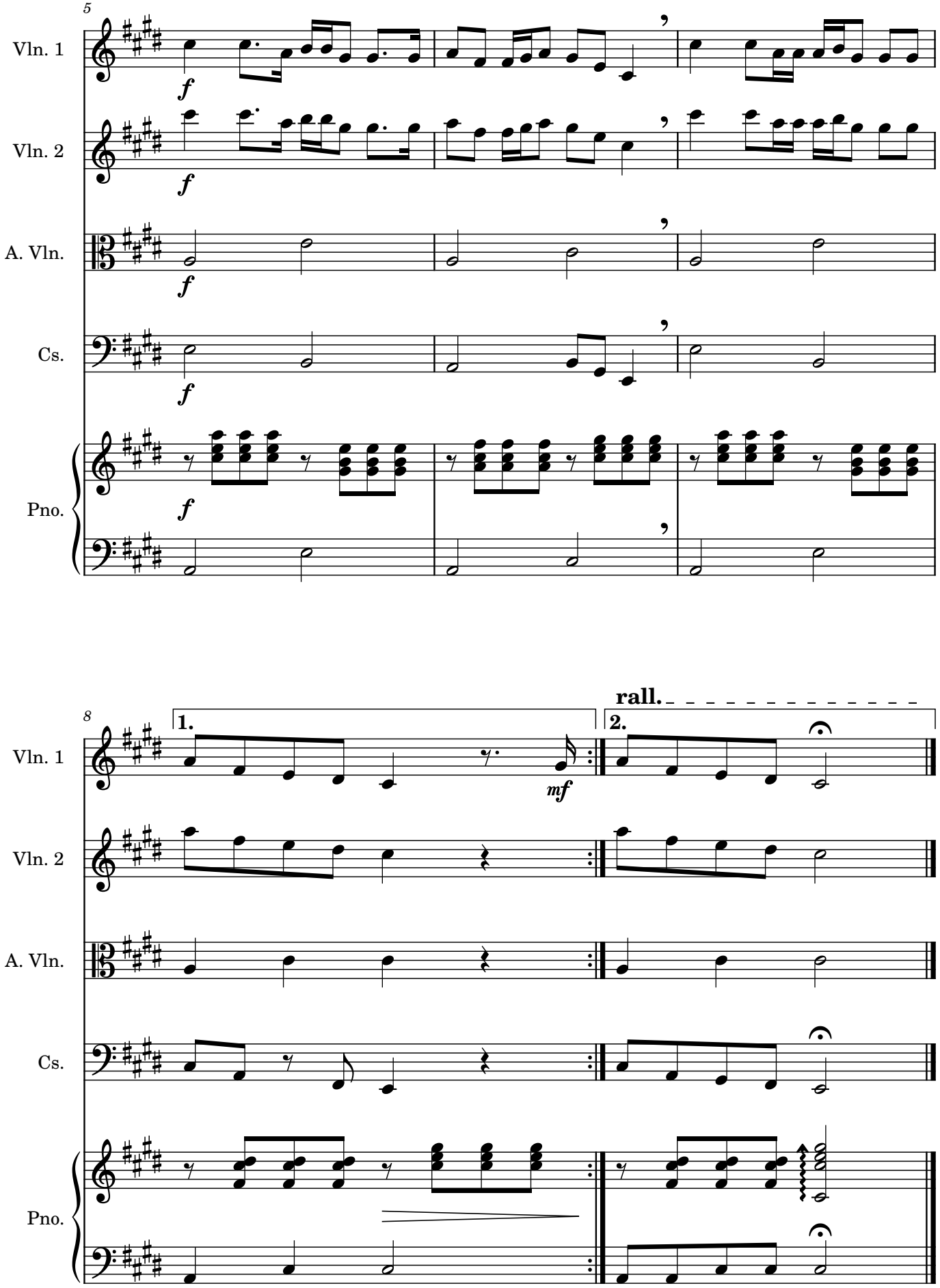
5
Vln. 1
Vln. 2
A. Vln.
Cs.
Pno.
f
8
1.
2.
rall.
mf