Amarantine

Roma Ryan

Enya

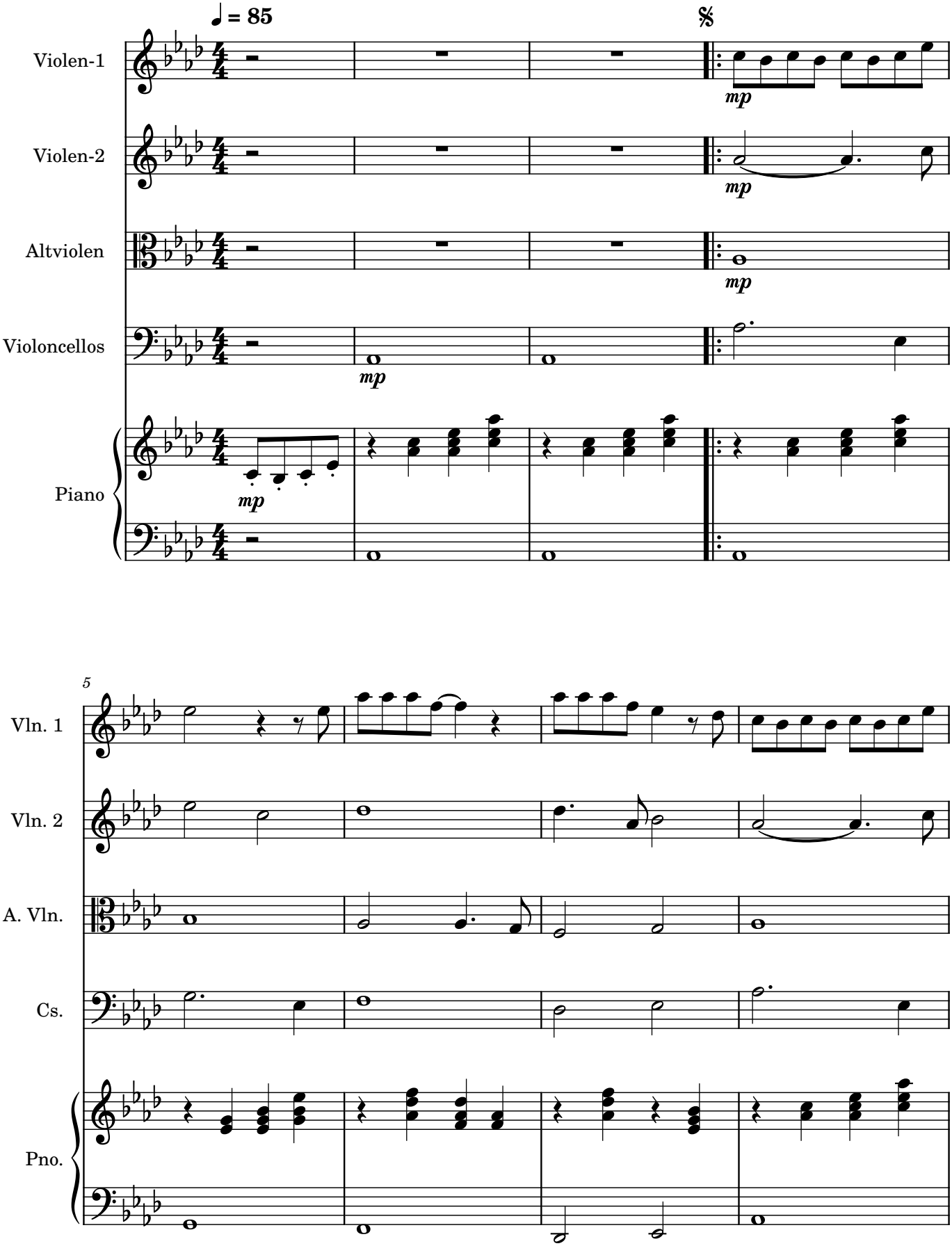

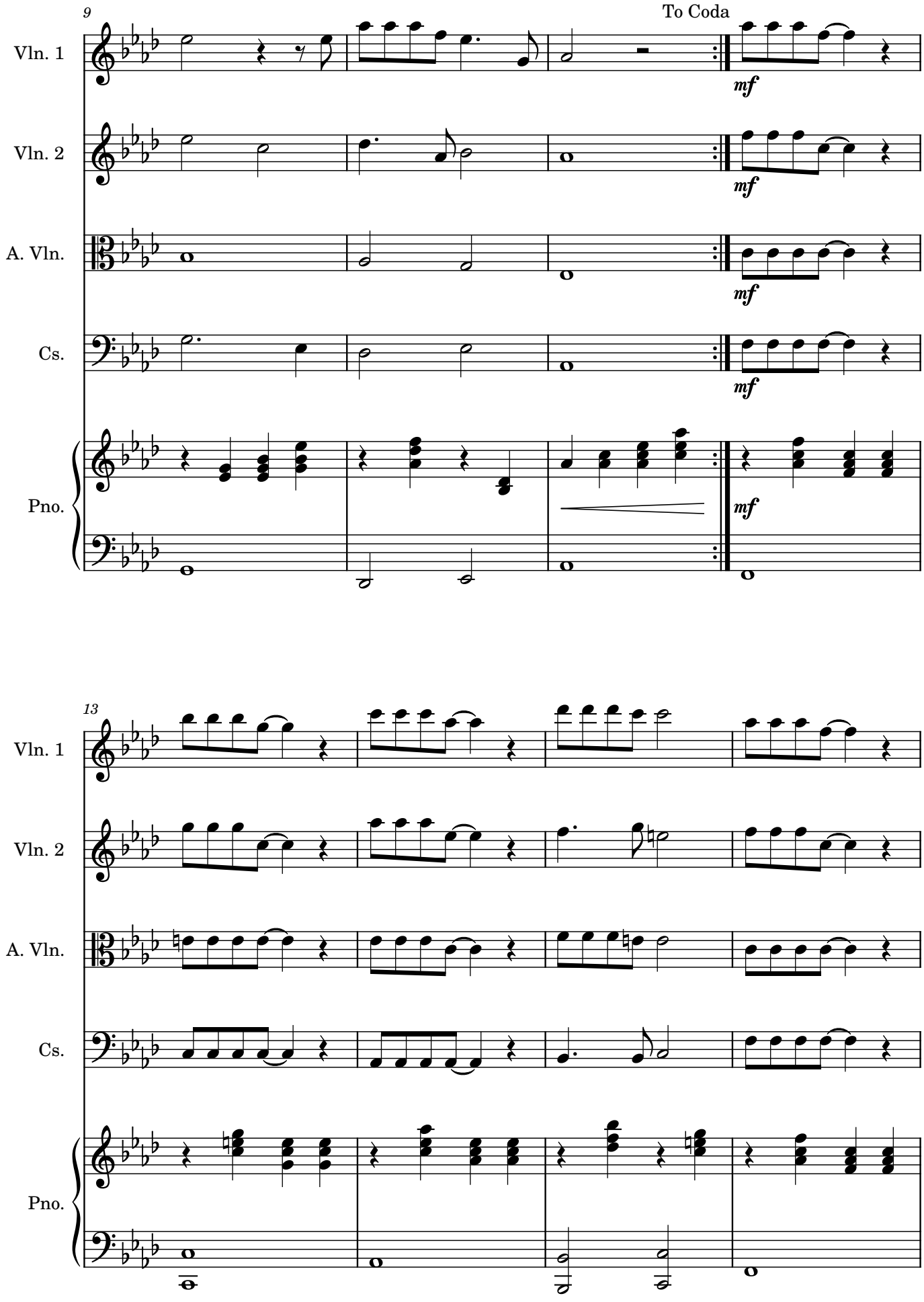
9
To Coda
Vln. 1
Vln. 2
A. Vln.
Cs.
Pno.
mf
13
Vln. 1
Vln. 2
A. Vln.
Cs.
Pno.

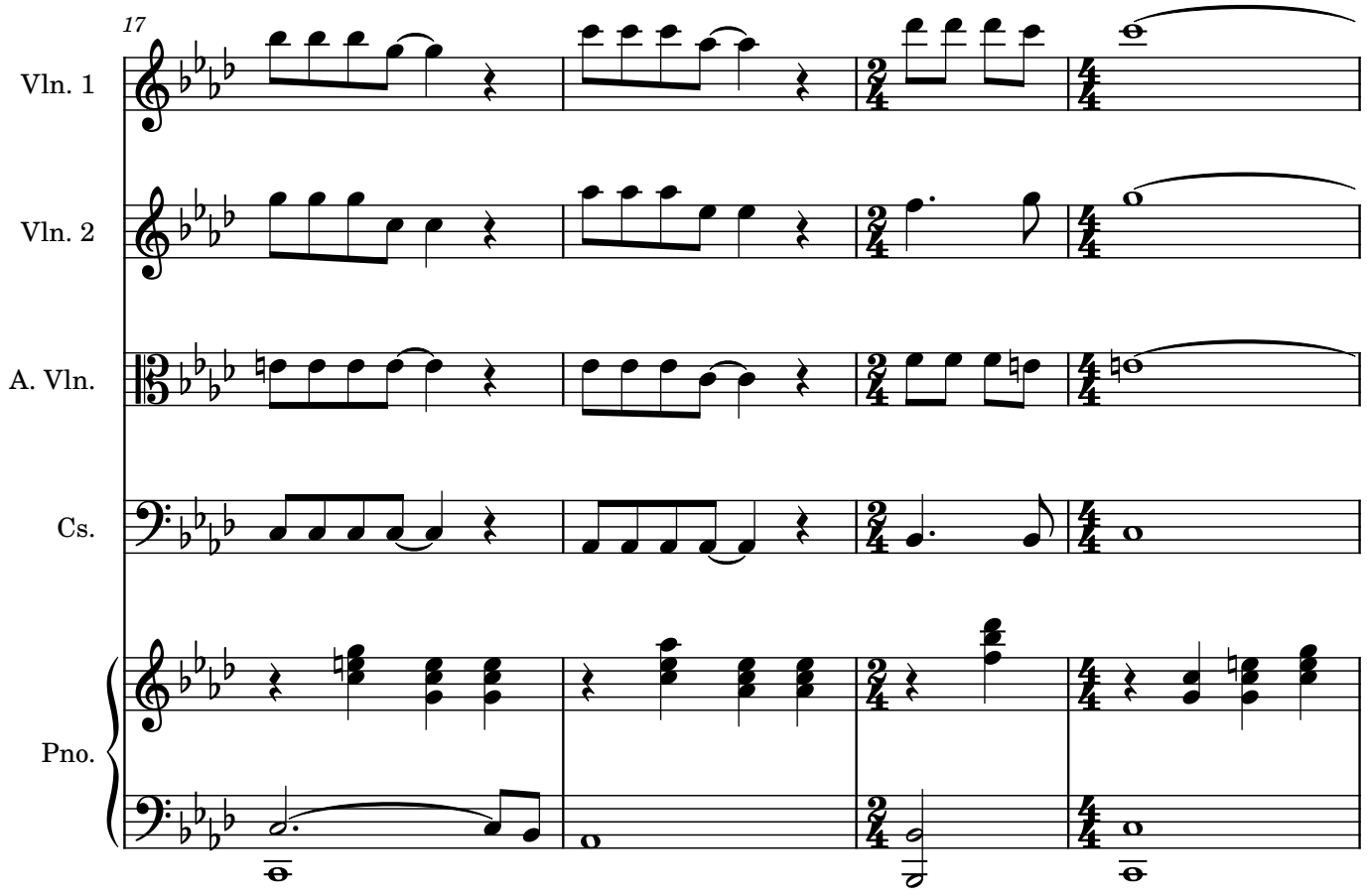
17
Vln. 1
Vln. 2
A. Vln.
Cs.
Pno.

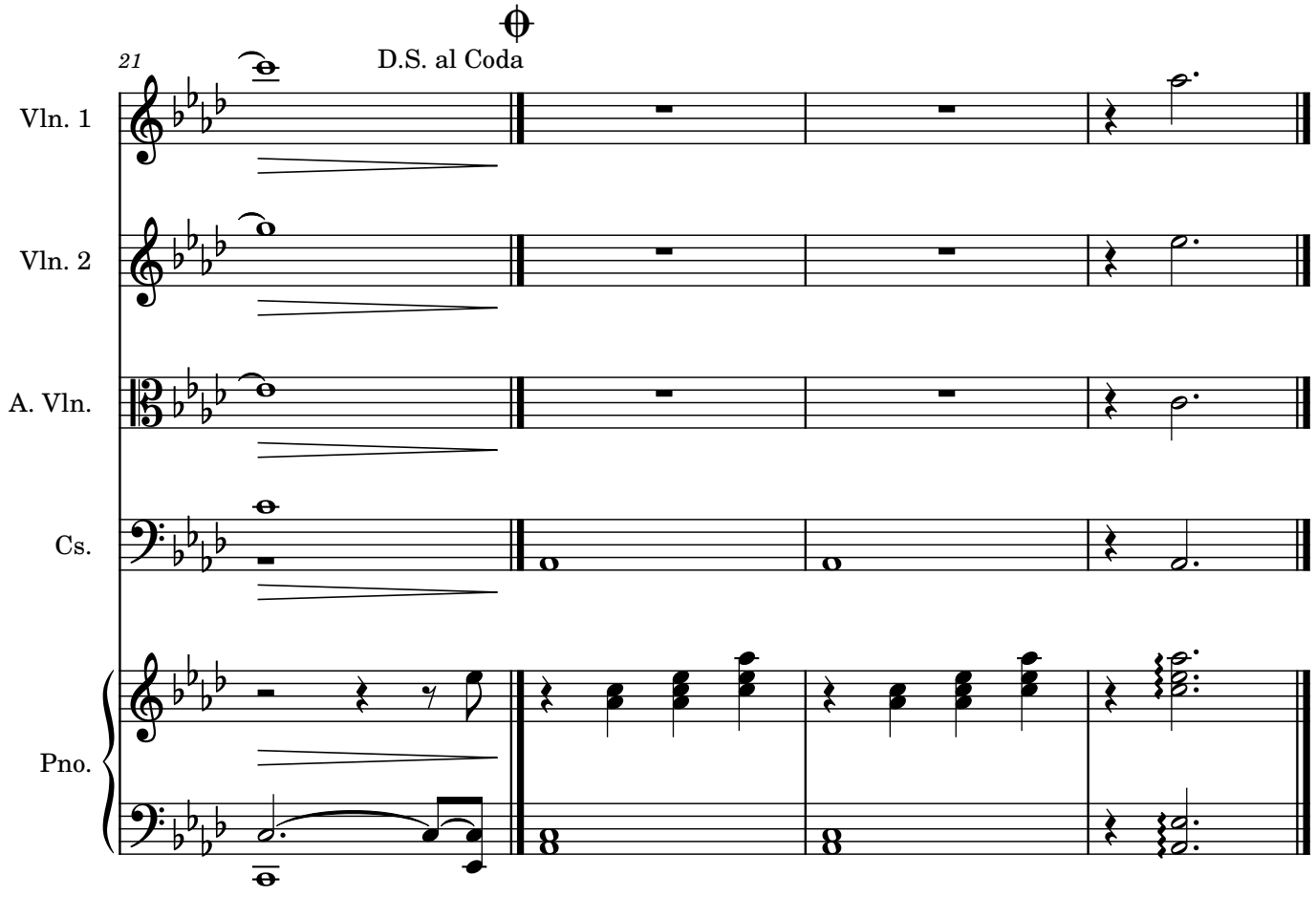
21
D.S. al Coda
Vln. 1
Vln. 2
A. Vln.
Cs.
Pno.