We Rise Again

(about the life on Cape Breton Island)

arr. Stephen Smith; acc. Scott Macmillan

t. & m.: Leon Dubinsky

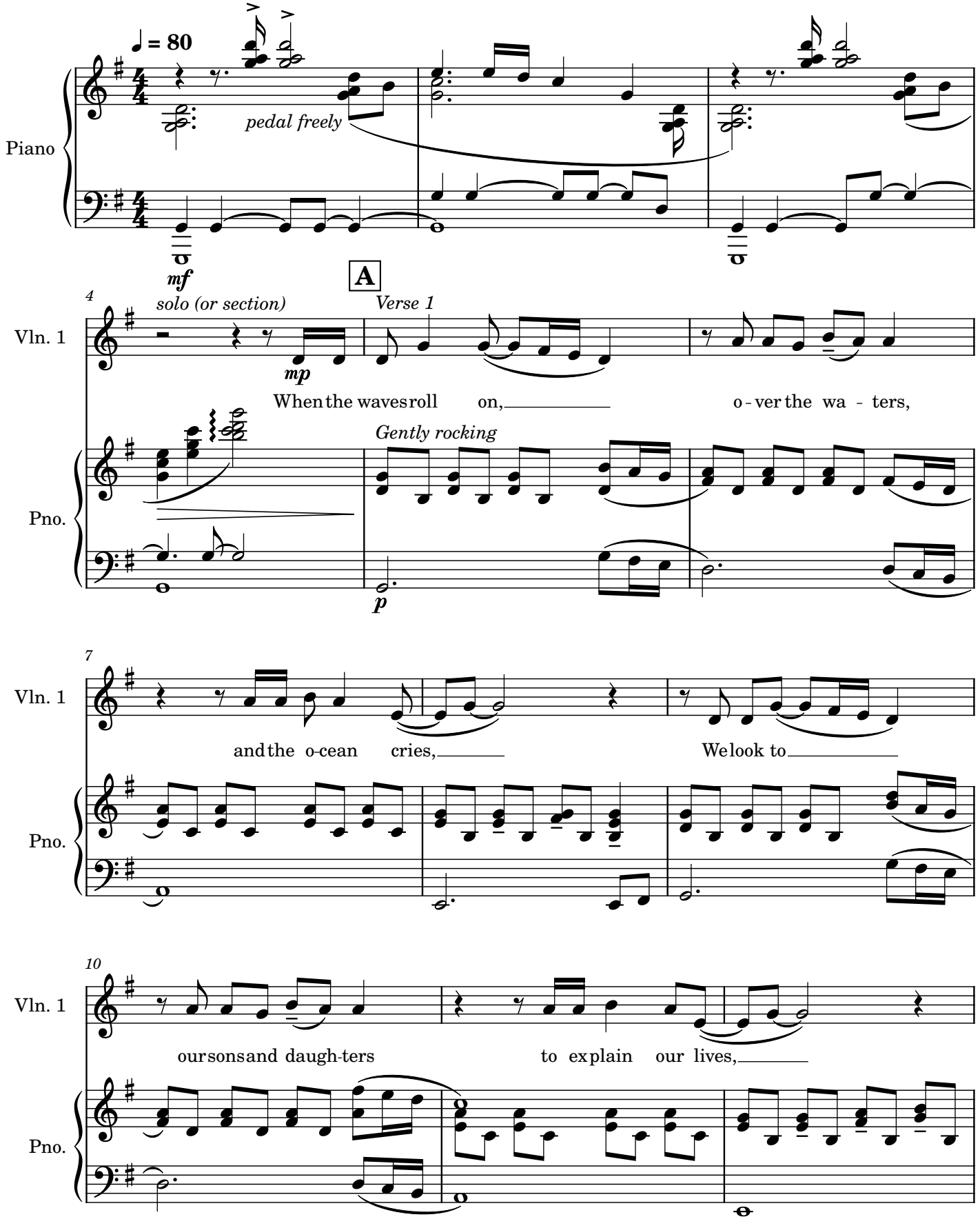

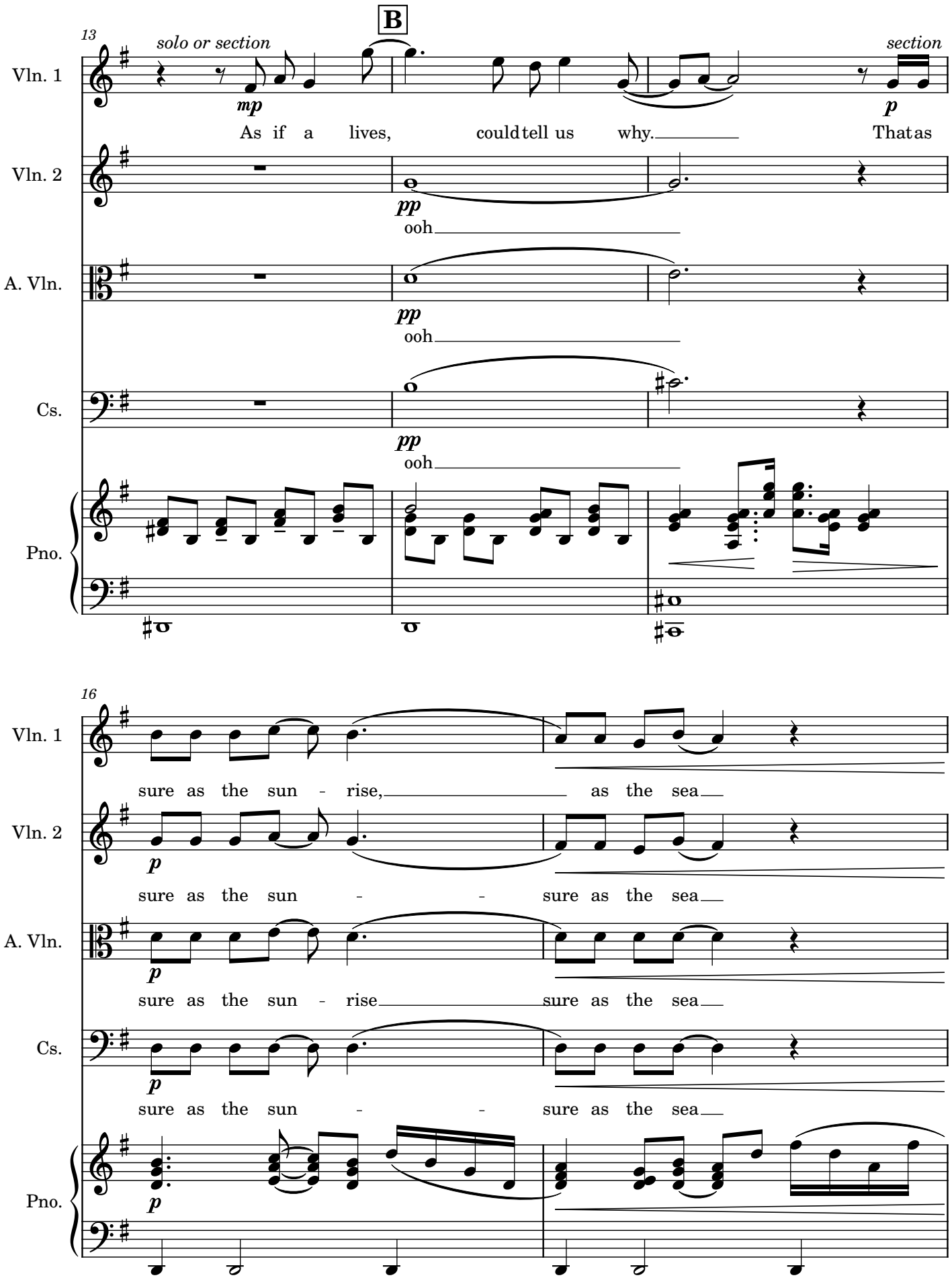
13
B
solo or section
section
Vln. 1
Vln. 2
A. Vln.
Cs.
Pno.
mp
p
pp
As if a lives, could tell us why. That as
ooh
16
sure as the sun - rise, as the sea
sure as the sun - - sure as the sea
sure as the sun - rise sure as the sea
sure as the sun - - sure as the sea

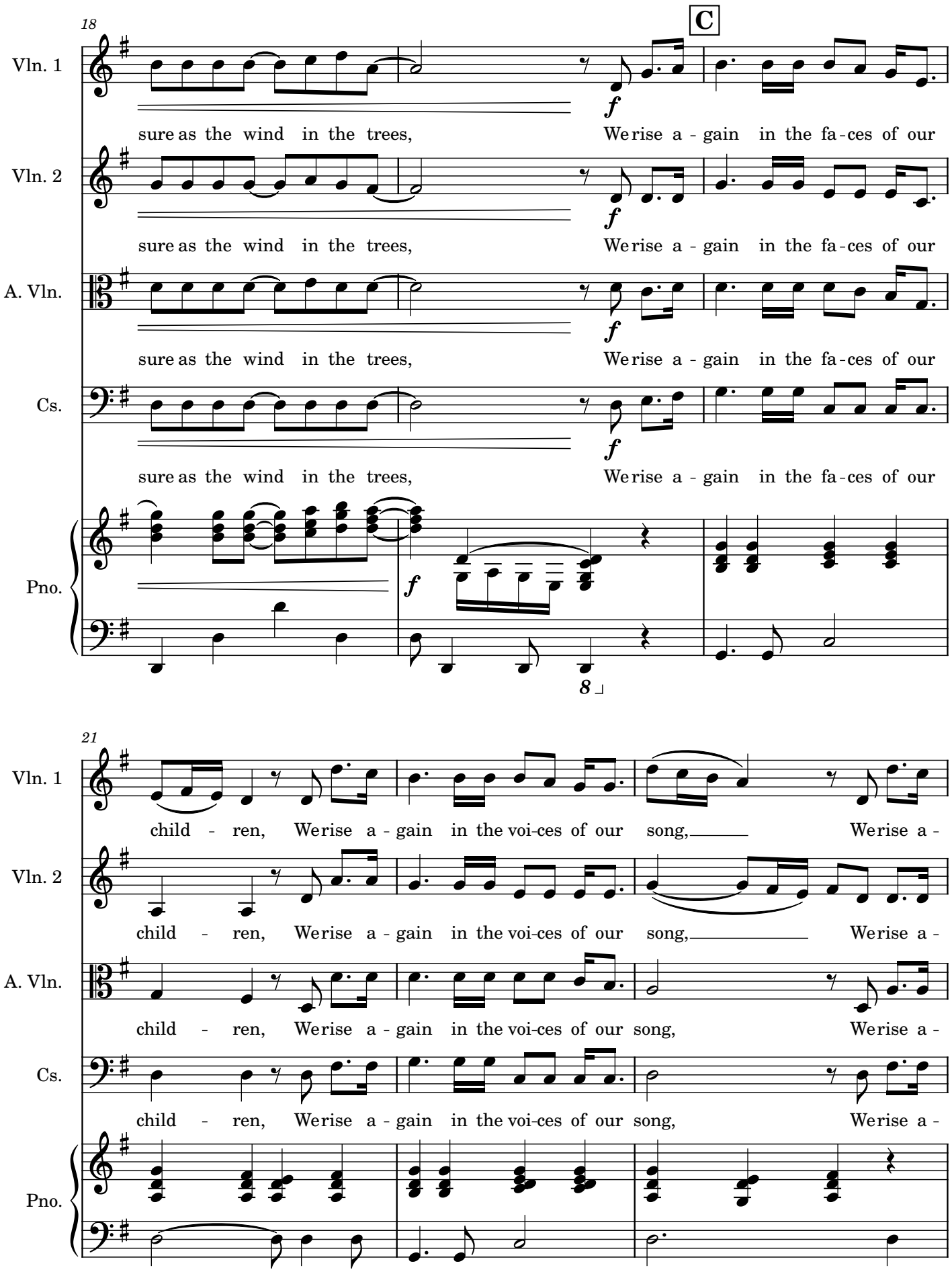
18
C
Vln. 1
Vln. 2
A. Vln.
Cs.
Pno.
sure as the wind in the trees, We rise a - gain in the fa - ces of our
f
8
21
child - ren, We rise a - gain in the voi - ces of our song, We rise a -

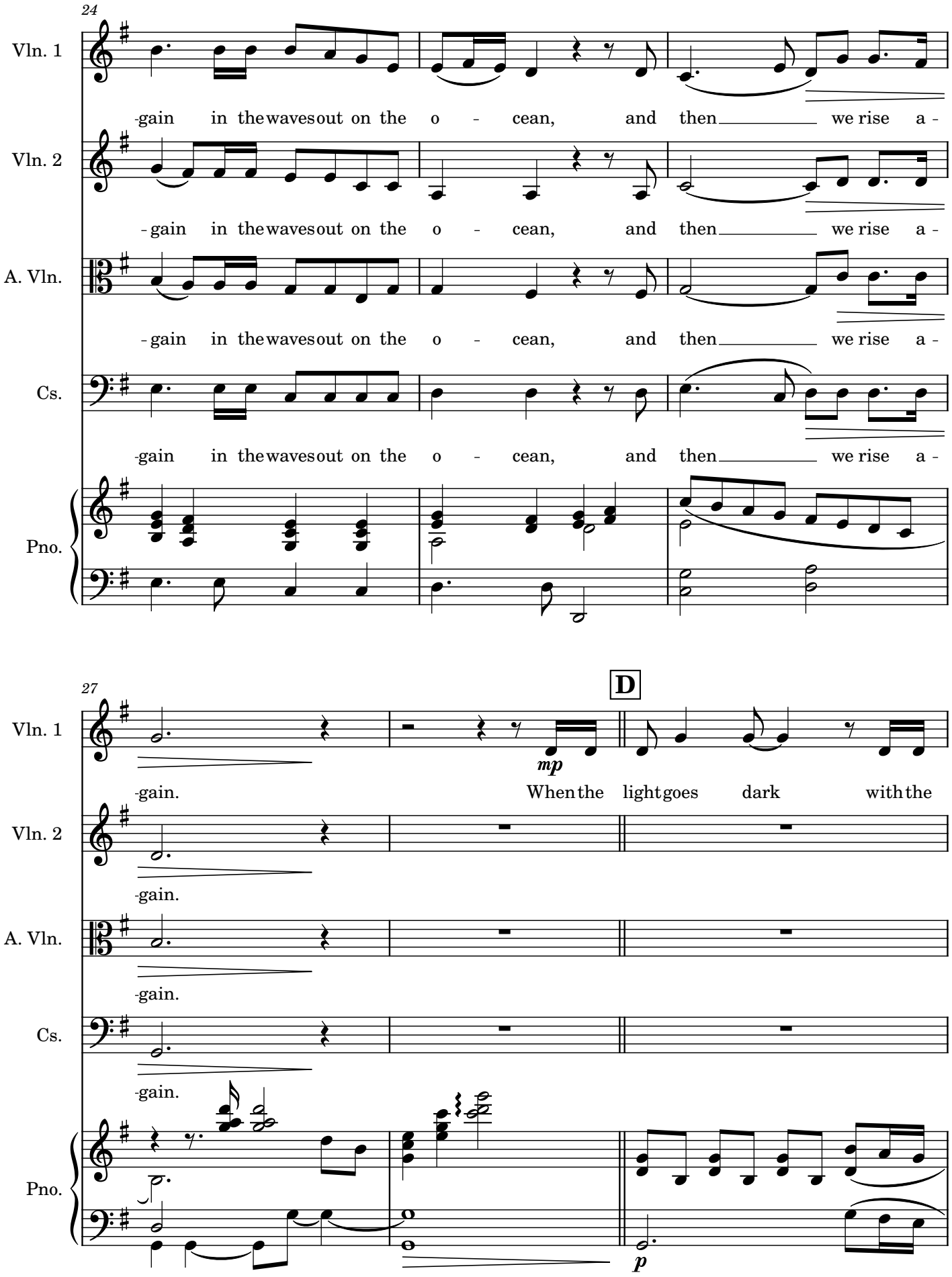
24
Vln. 1
-gain in the waves out on the o - cean, and then we rise a -
Vln. 2
-gain in the waves out on the o - cean, and then we rise a -
A. Vln.
-gain in the waves out on the o - cean, and then we rise a -
Cs.
-gain in the waves out on the o - cean, and then we rise a -
Pno.
27
D
Vln. 1
mp
-gain. When the light goes dark with the
Vln. 2
-gain.
A. Vln.
-gain.
Cs.
-gain.
Pno.
p

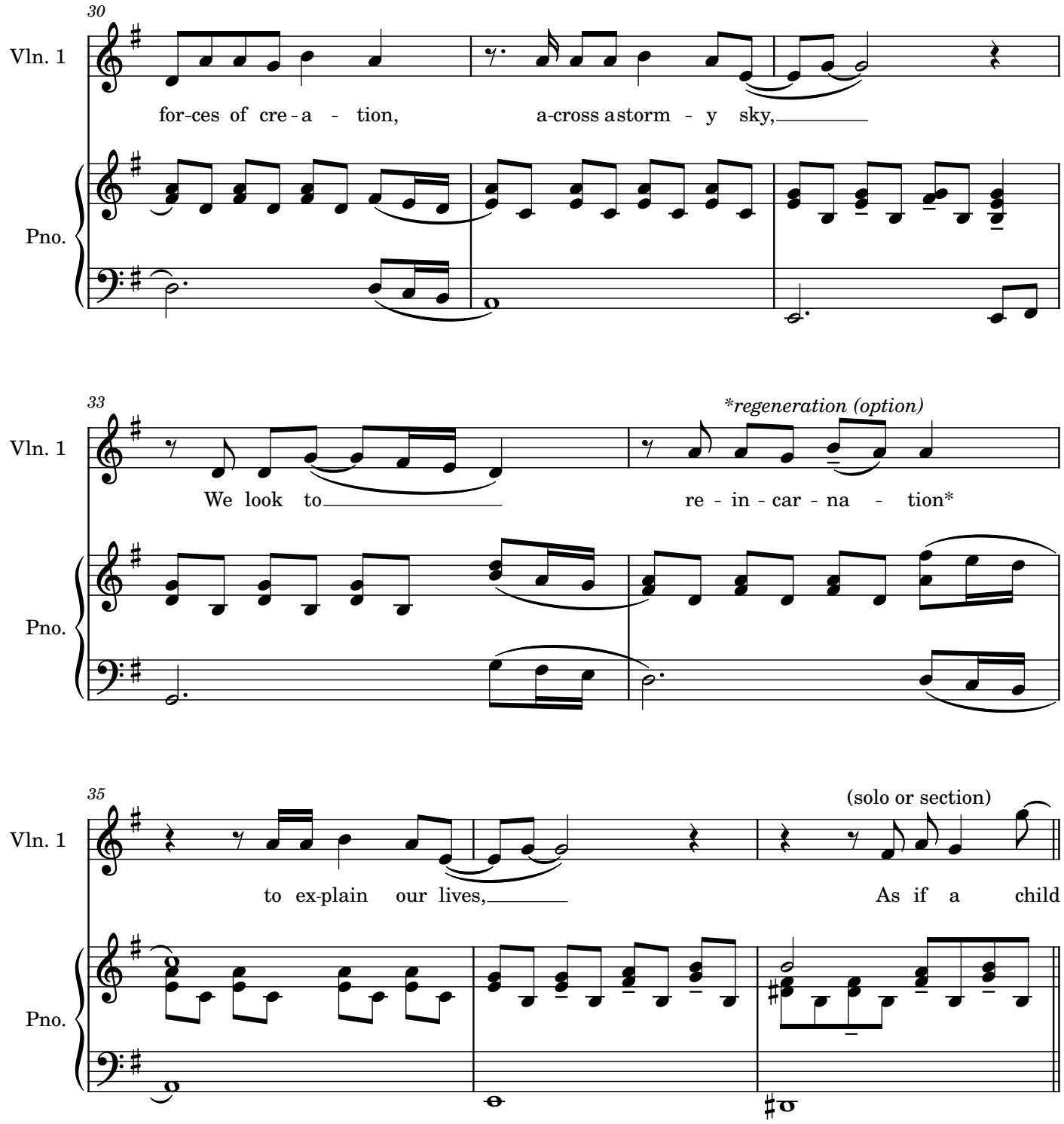
30
Vln. 1
for-ces of cre-a - tion, a-cross a storm - y sky,
Pno.
33
Vln. 1
We look to re - in - car - na - tion*
*regeneration (option)
Pno.
35
Vln. 1
to ex-plain our lives, As if a child
(solo or section)
Pno.

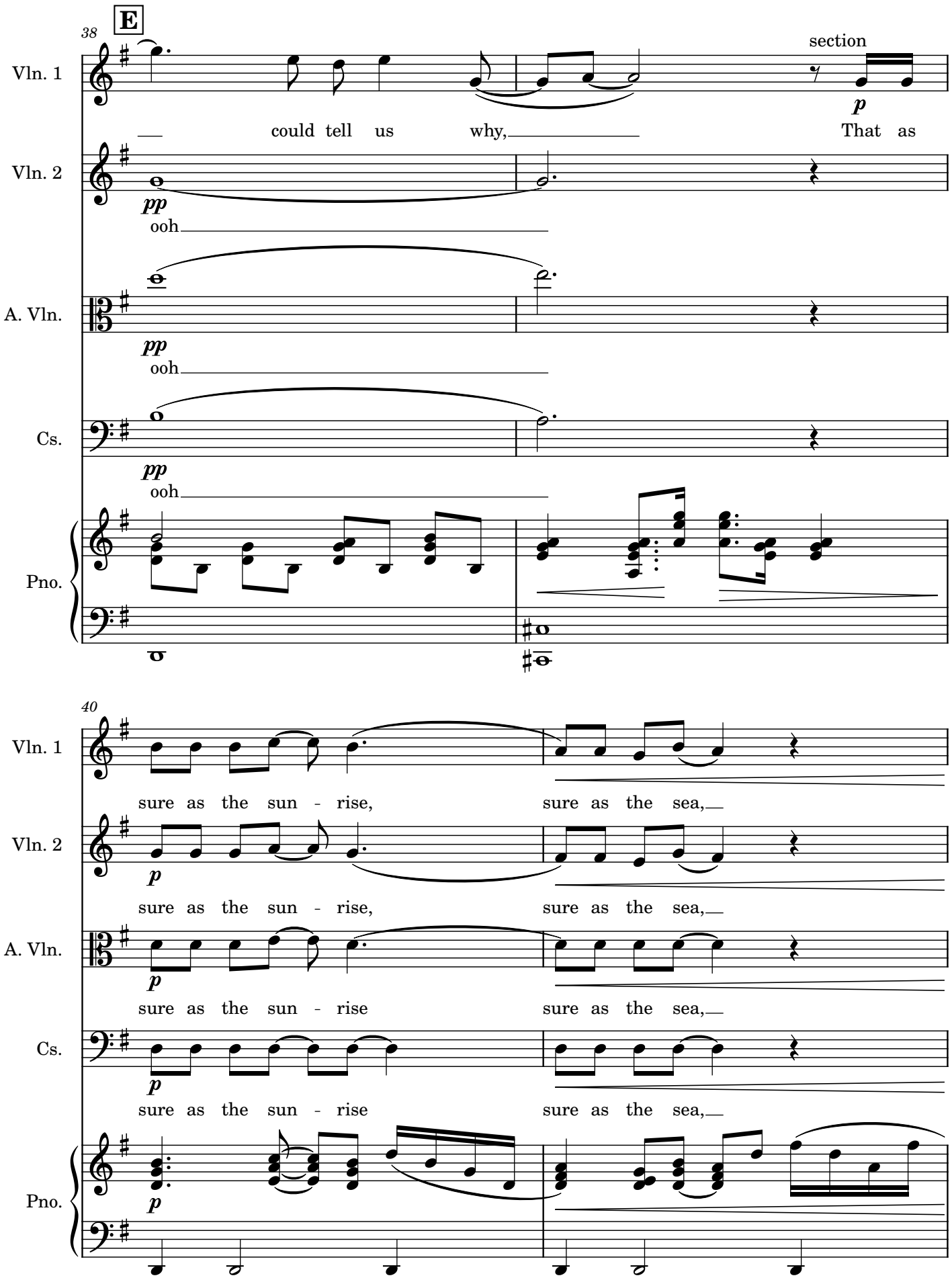
E
38
Vln. 1
Vln. 2
A. Vln.
Cs.
Pno.
section
could tell us why,
That as
pp
ooh
p
40
sure as the sun - rise,
sure as the sea,
sure as the sun - rise
sure as the sea,

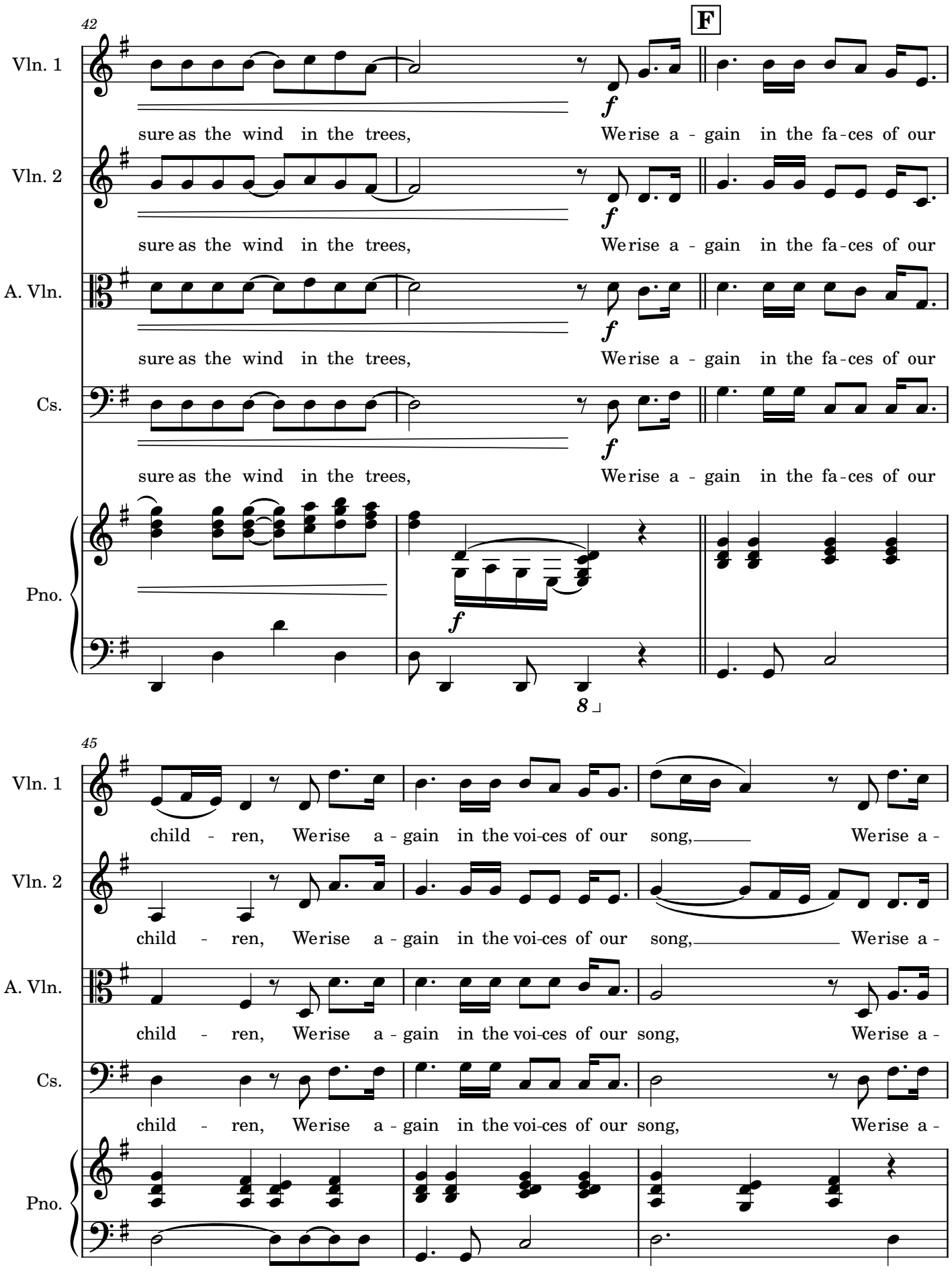
42
F
Vln. 1
Vln. 2
A. Vln.
Cs.
Pno.
sure as the wind in the trees, We rise a - gain in the fa - ces of our
f
8
45
child - ren, We rise a - gain in the voi - ces of our song, We rise a -

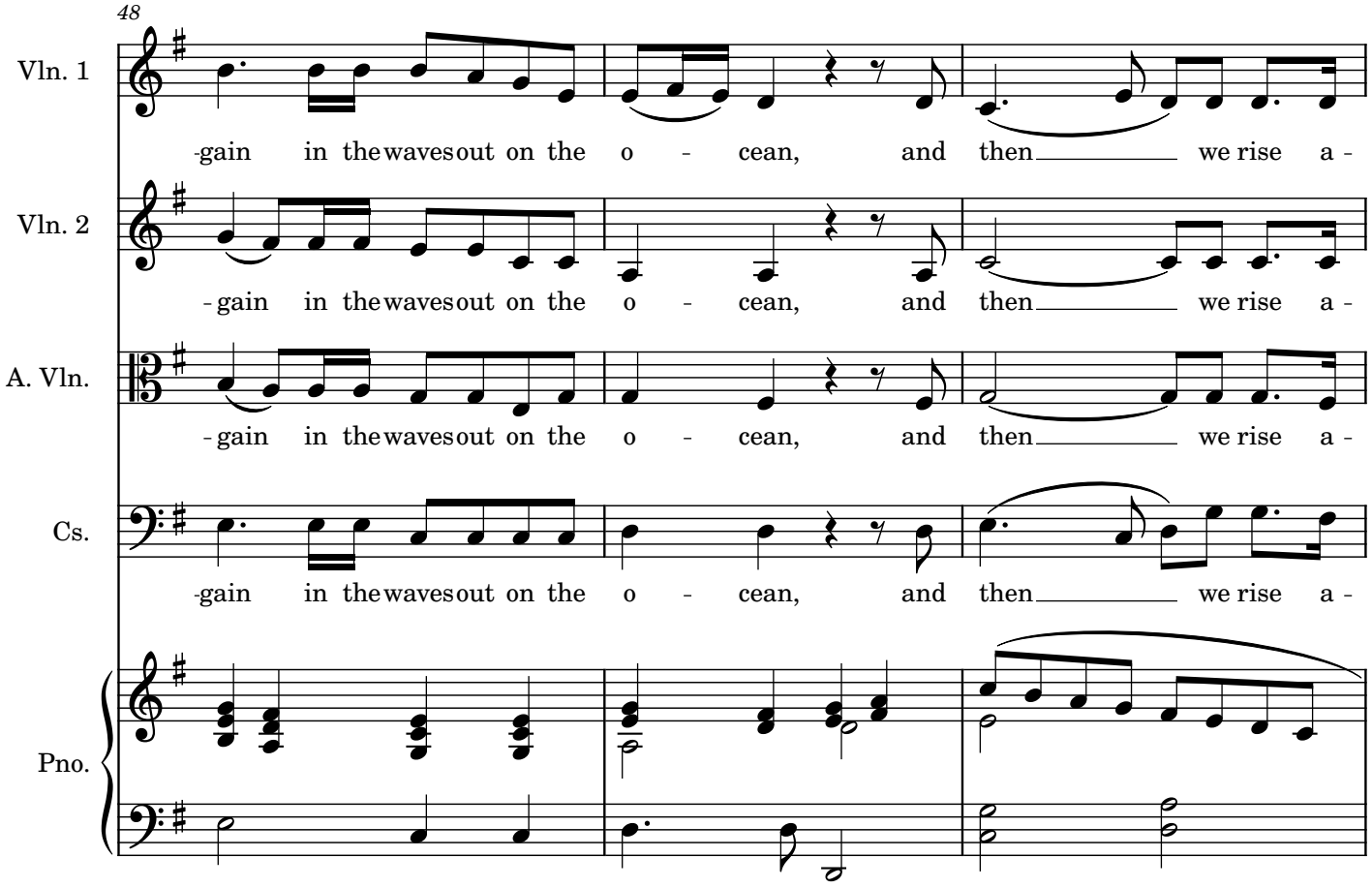
48
Vln. 1
-gain in the waves out on the o - cean, and then we rise a -
Vln. 2
-gain in the waves out on the o - cean, and then we rise a -
A. Vln.
-gain in the waves out on the o - cean, and then we rise a -
Cs.
-gain in the waves out on the o - cean, and then we rise a -
Pno.

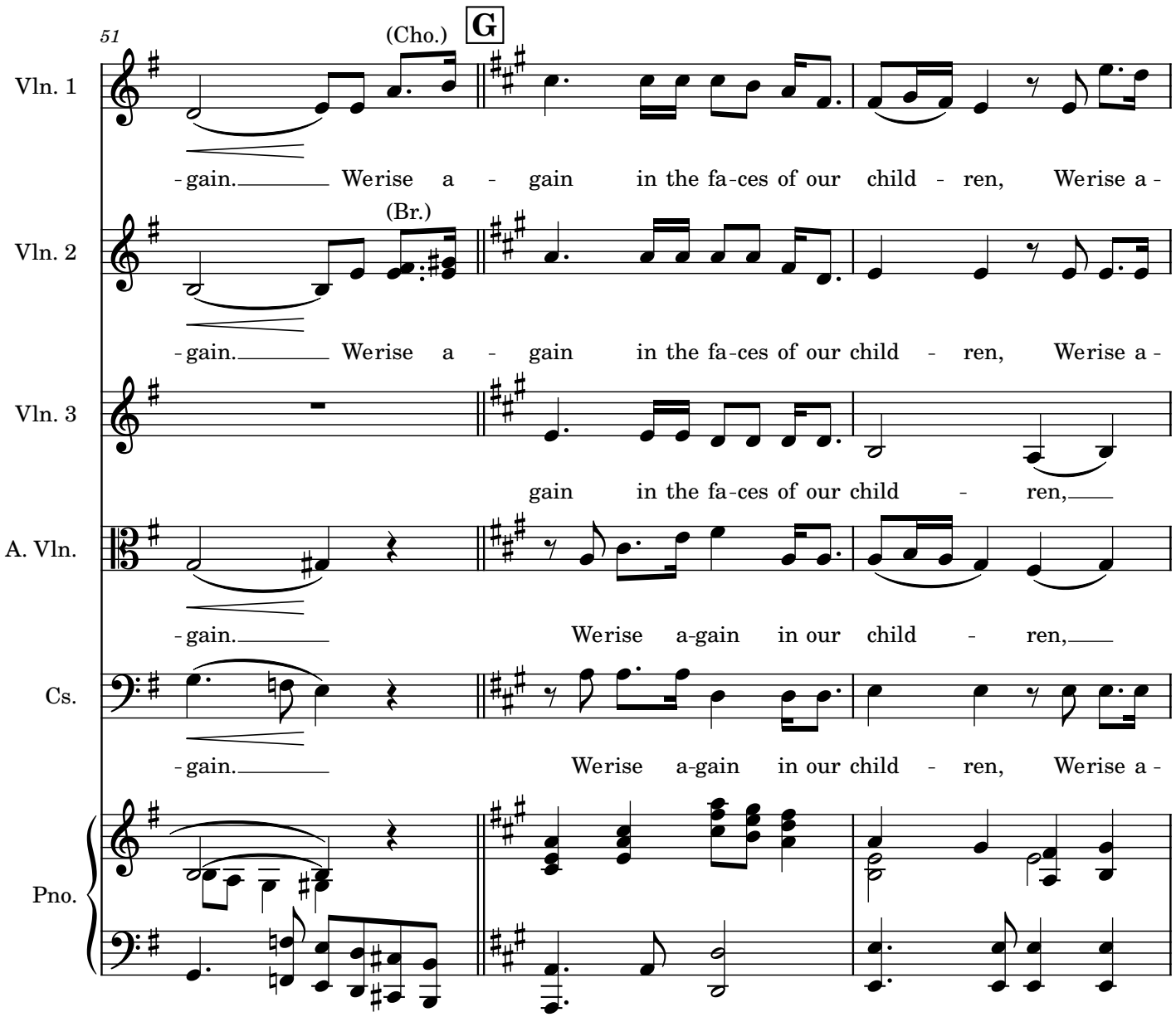
51
(Cho.)
G
Vln. 1
-gain. Werise a - gain in the fa-ces of our child - ren, Werise a -
(Br.)
Vln. 2
-gain. Werise a - gain in the fa-ces of our child - ren, Werise a -
Vln. 3
gain in the fa-ces of our child - ren,
A. Vln.
-gain. Werise a-gain in our child - ren,
Cs.
-gain. Werise a-gain in our child - ren, Werise a -
Pno.

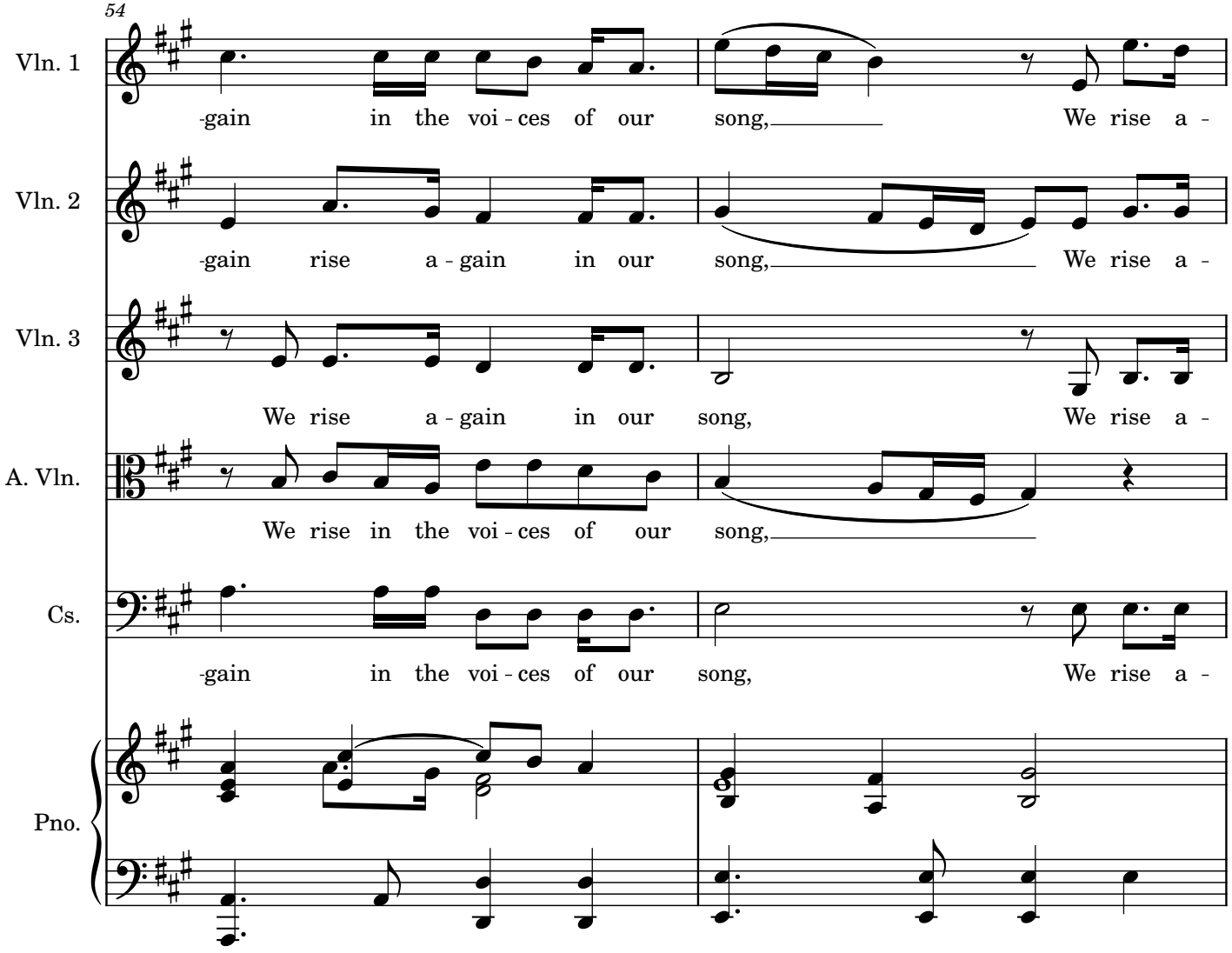
54
Vln. 1
-gain in the voi - ces of our song, We rise a -
Vln. 2
-gain rise a - gain in our song, We rise a -
Vln. 3
We rise a - gain in our song, We rise a -
A. Vln.
We rise in the voi - ces of our song,
Cs.
-gain in the voi - ces of our song, We rise a -
Pno.

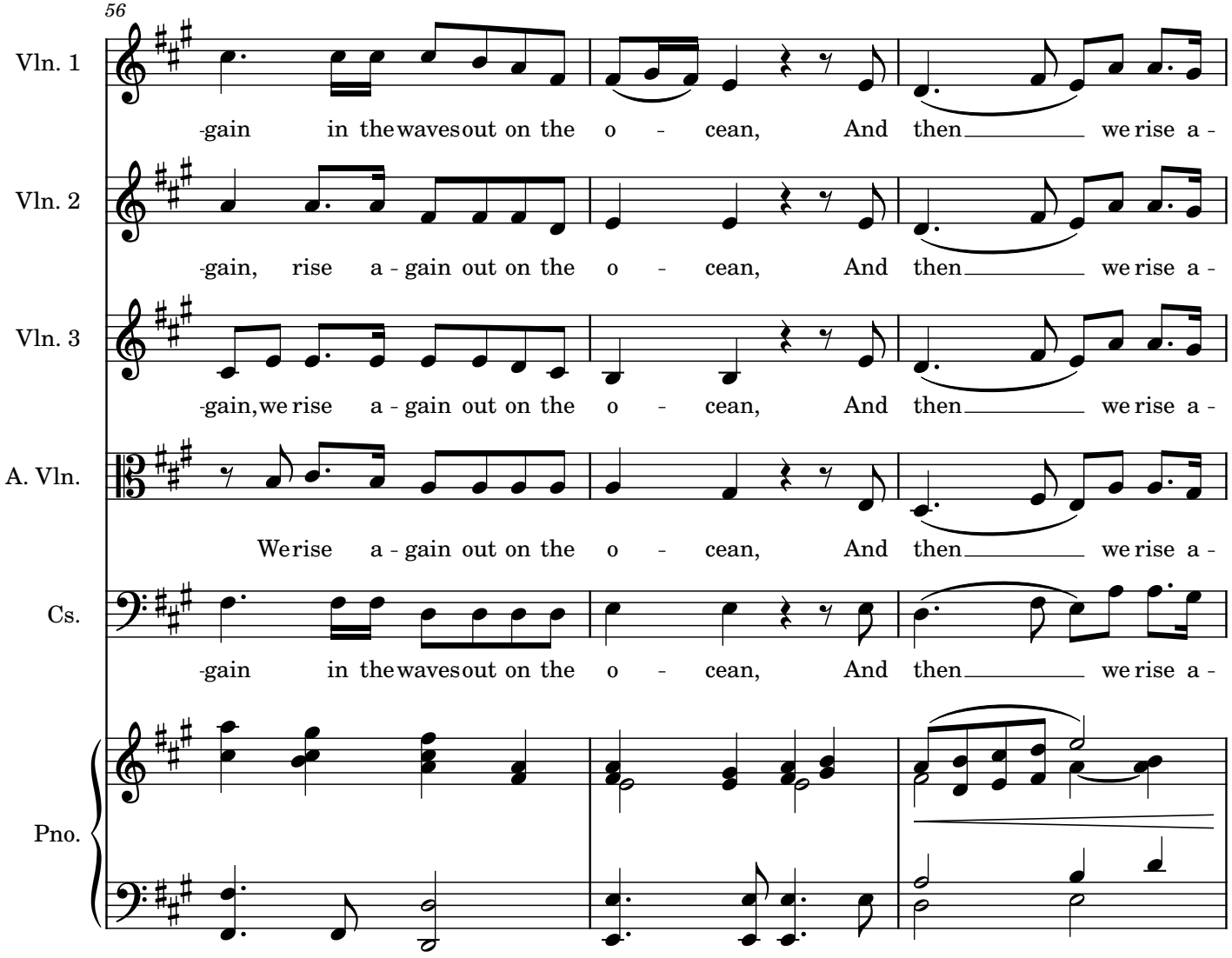
56
Vln. 1
-gain in the waves out on the o - cean, And then we rise a -
Vln. 2
-gain, rise a - gain out on the o - cean, And then we rise a -
Vln. 3
-gain, we rise a - gain out on the o - cean, And then we rise a -
A. Vln.
We rise a - gain out on the o - cean, And then we rise a -
Cs.
-gain in the waves out on the o - cean, And then we rise a -
Pno.

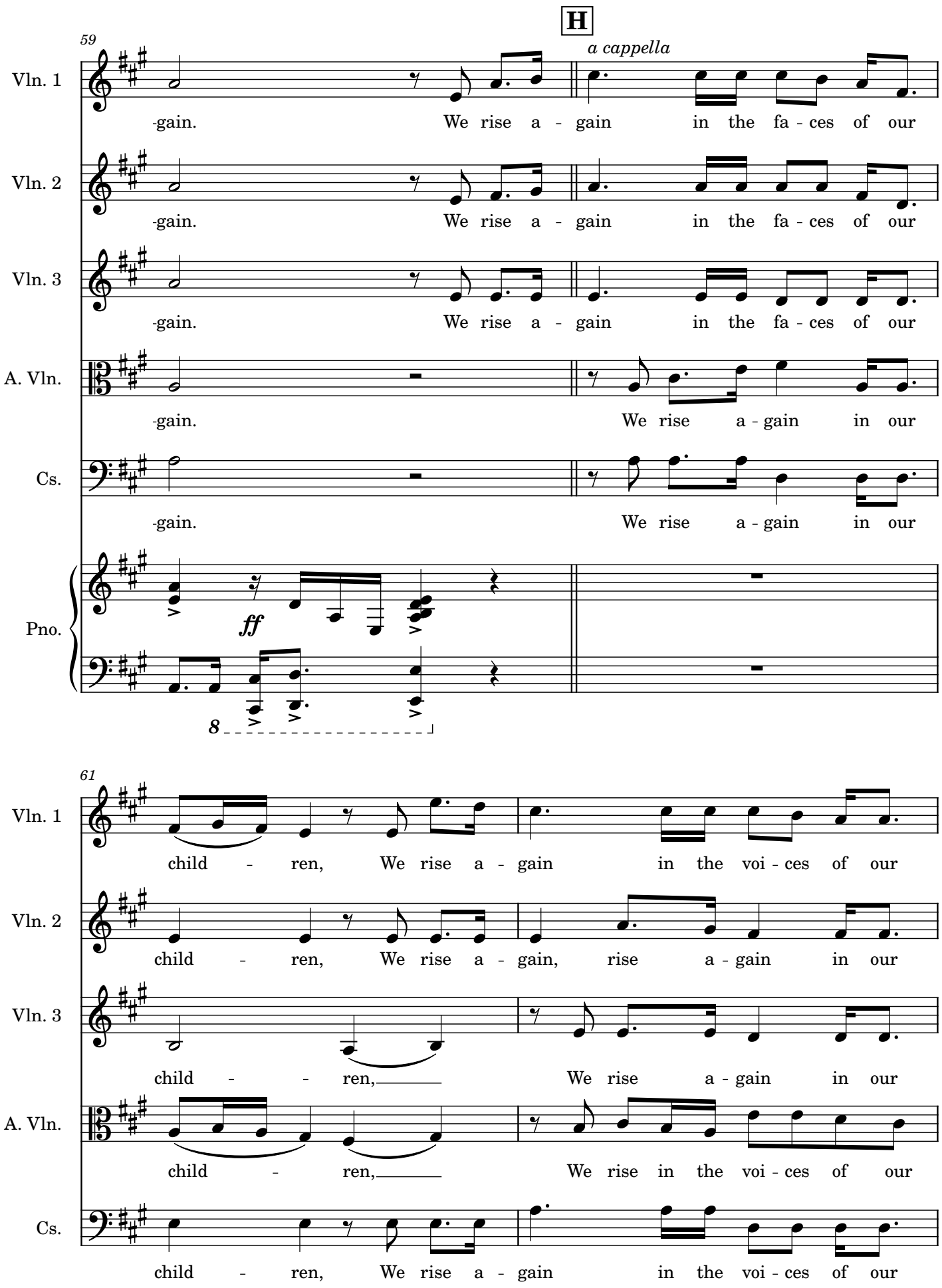
H
59
a cappella
Vln. 1
Vln. 2
Vln. 3
A. Vln.
Cs.
Pno.
-gain. We rise a - gain in the fa - ces of our
-gain. We rise a - gain in the fa - ces of our
-gain. We rise a - gain in the fa - ces of our
-gain. We rise a - gain in our
-gain. We rise a - gain in our
ff
8
61
child - ren, We rise a - gain in the voi - ces of our
child - ren, We rise a - gain, rise a - gain in our
child - - ren, We rise a - gain in our
child - ren, We rise in the voi - ces of our
child - ren, We rise a - gain in the voi - ces of our

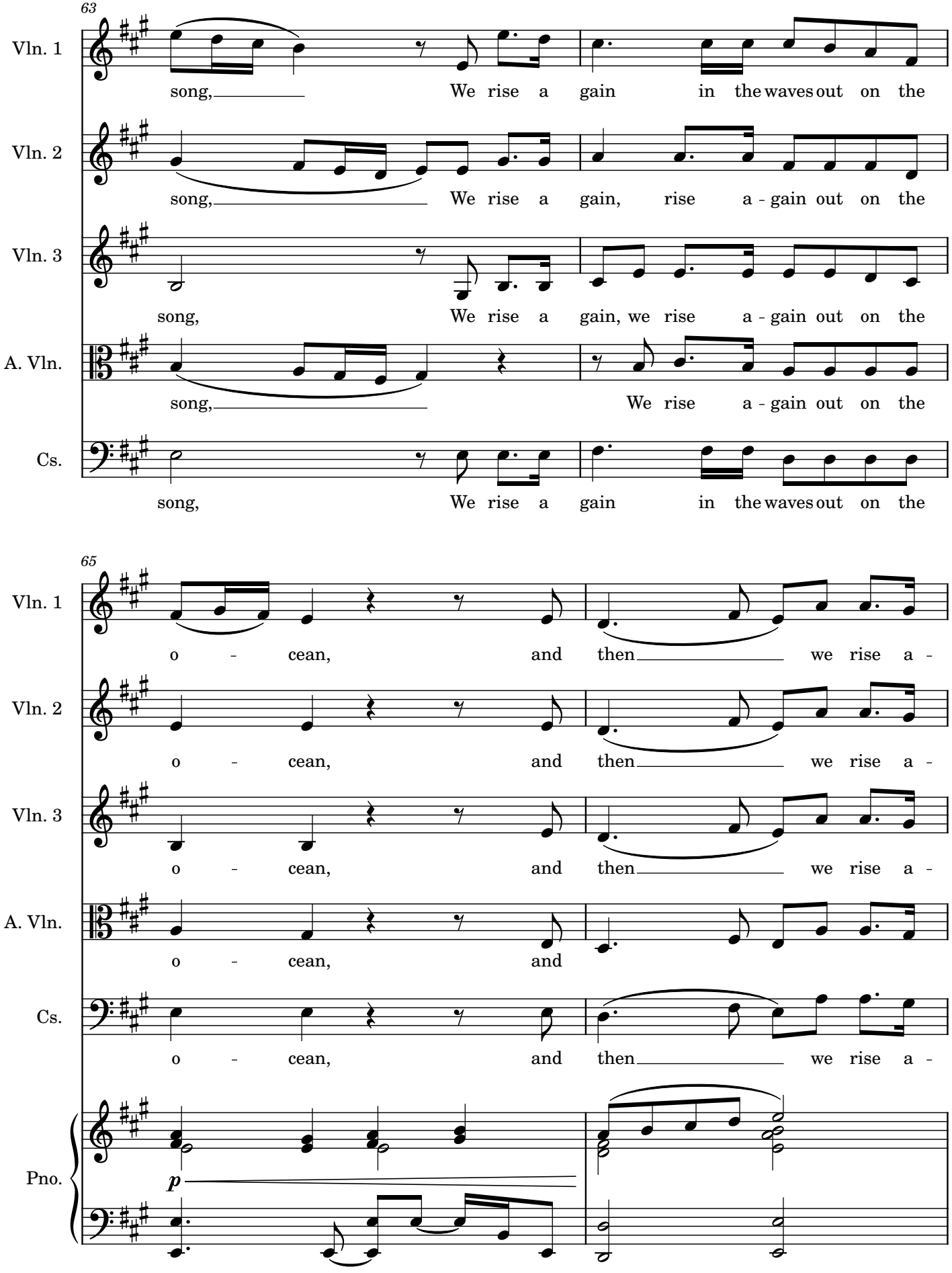
63
Vln. 1
song, We rise a gain in the waves out on the
Vln. 2
song, We rise a gain, rise a - gain out on the
Vln. 3
song, We rise a gain, we rise a - gain out on the
A. Vln.
song, We rise a - gain out on the
Cs.
song, We rise a gain in the waves out on the
65
Vln. 1
o - cean, and then we rise a -
Vln. 2
o - cean, and then we rise a -
Vln. 3
o - cean, and then we rise a -
A. Vln.
o - cean, and
Cs.
o - cean, and then we rise a -
Pno.
p

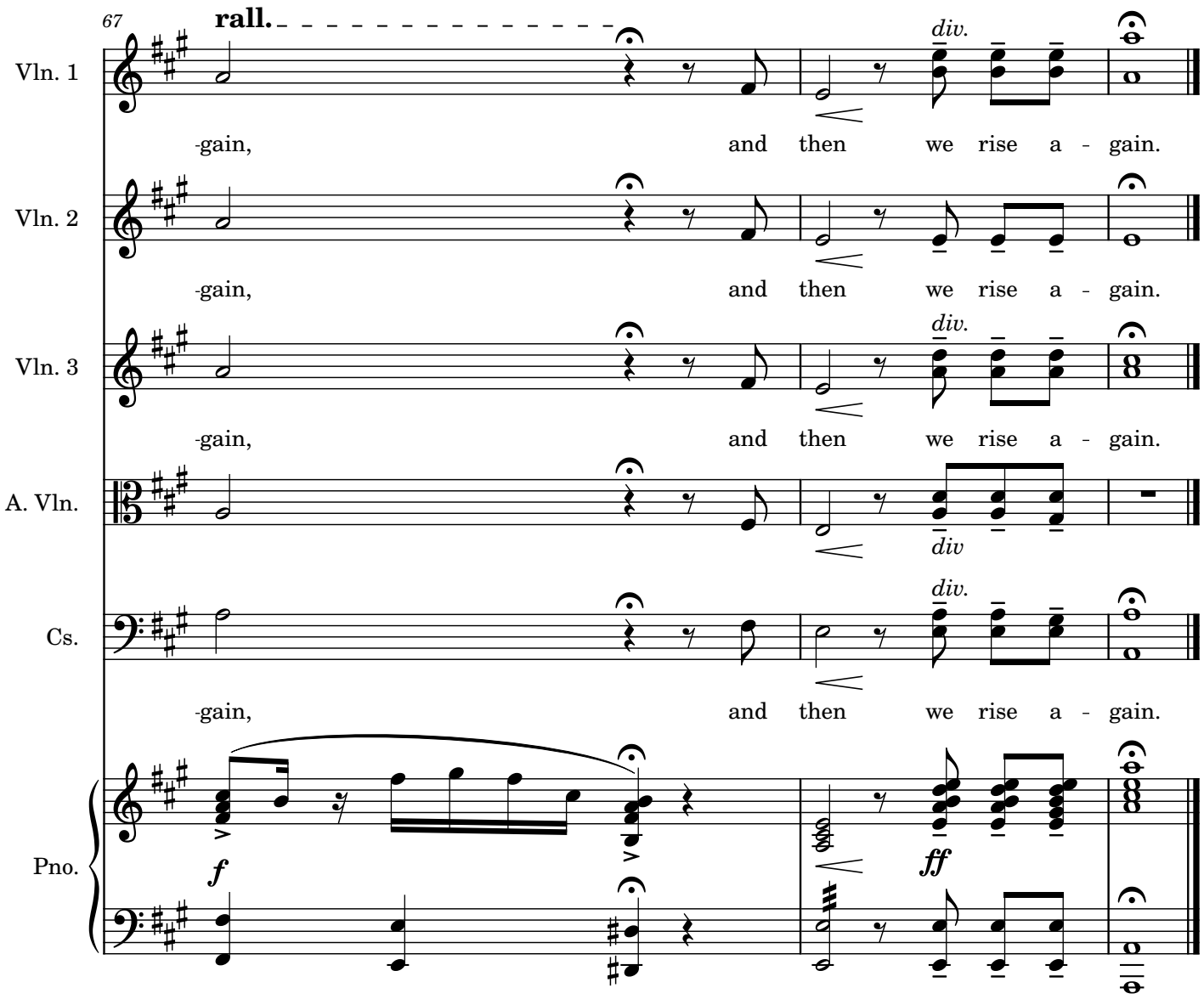
67
rall.
Vln. 1
-gain, and then we rise a - gain.
div.
Vln. 2
-gain, and then we rise a - gain.
Vln. 3
-gain, and then we rise a - gain.
div.
A. Vln.
-gain, and then we rise a - gain.
div
Cs.
-gain, and then we rise a - gain.
div.
Pno.
f
ff