Come all ye shepherds

Czech folk tune

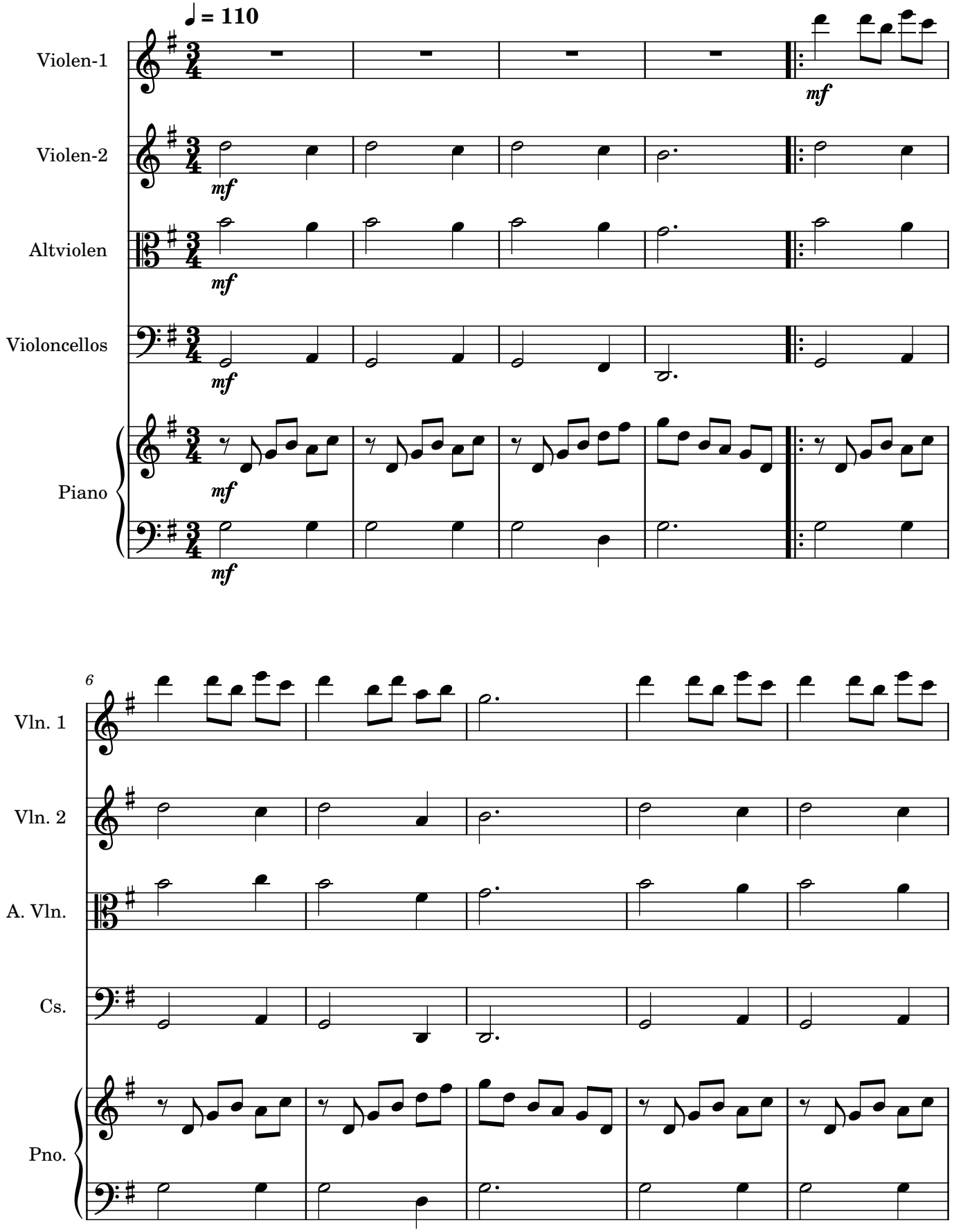

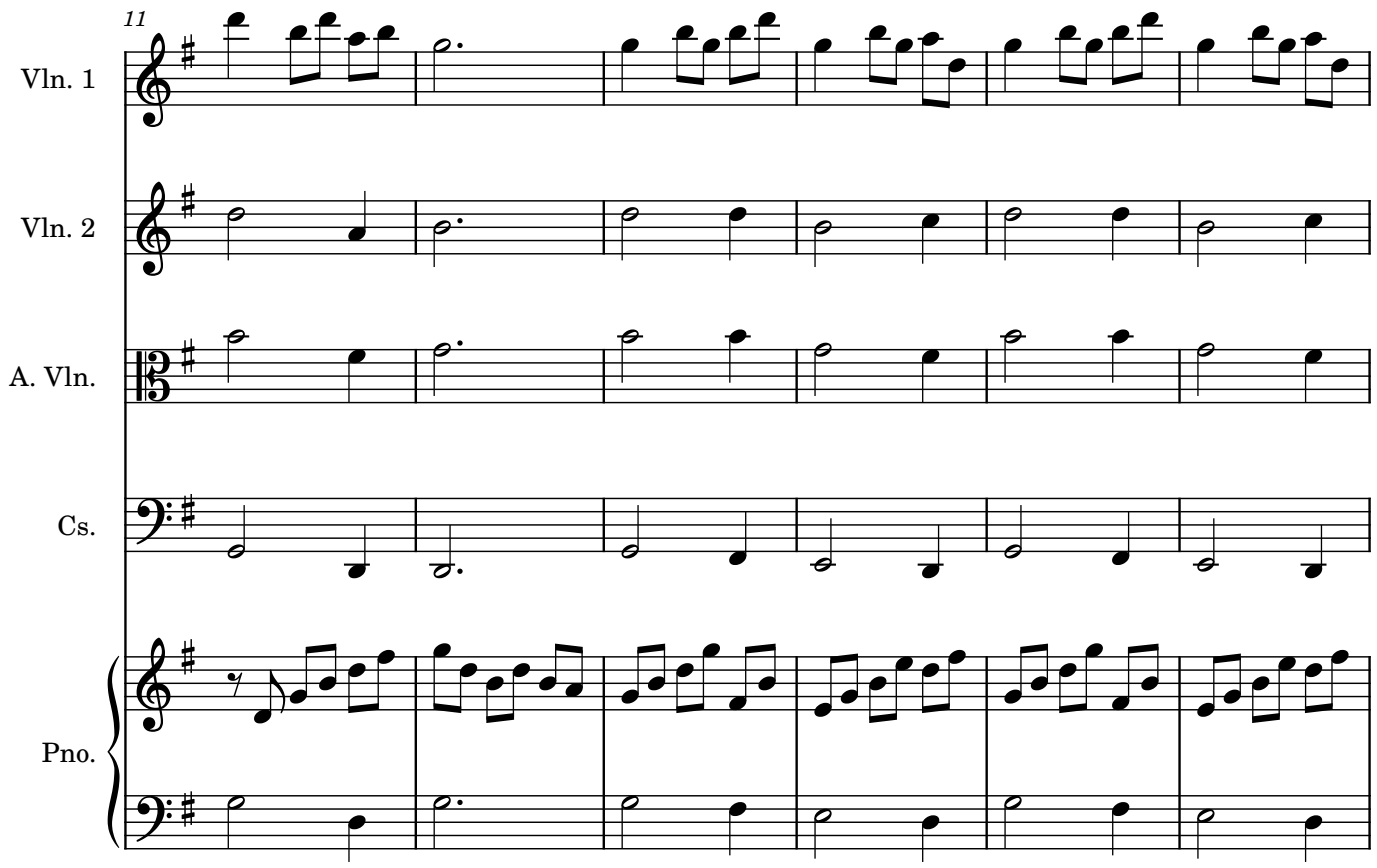
11
Vln. 1
Vln. 2
A. Vln.
Cs.
Pno.

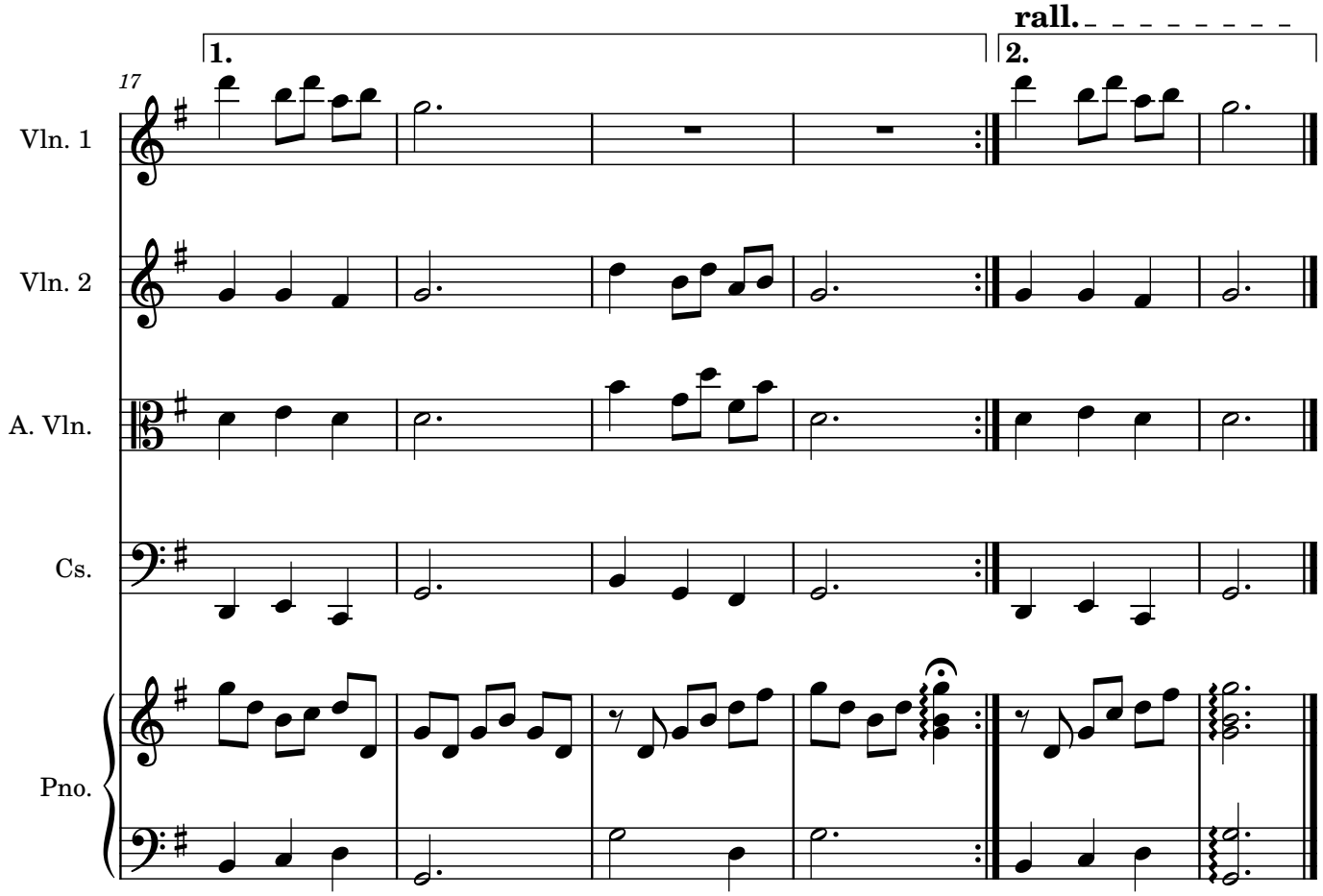
1.
rall.
2.
17
Vln. 1
Vln. 2
A. Vln.
Cs.
Pno.