As tears go by

Andrew Loog Oldham

Mick Jagger - Keith Richards

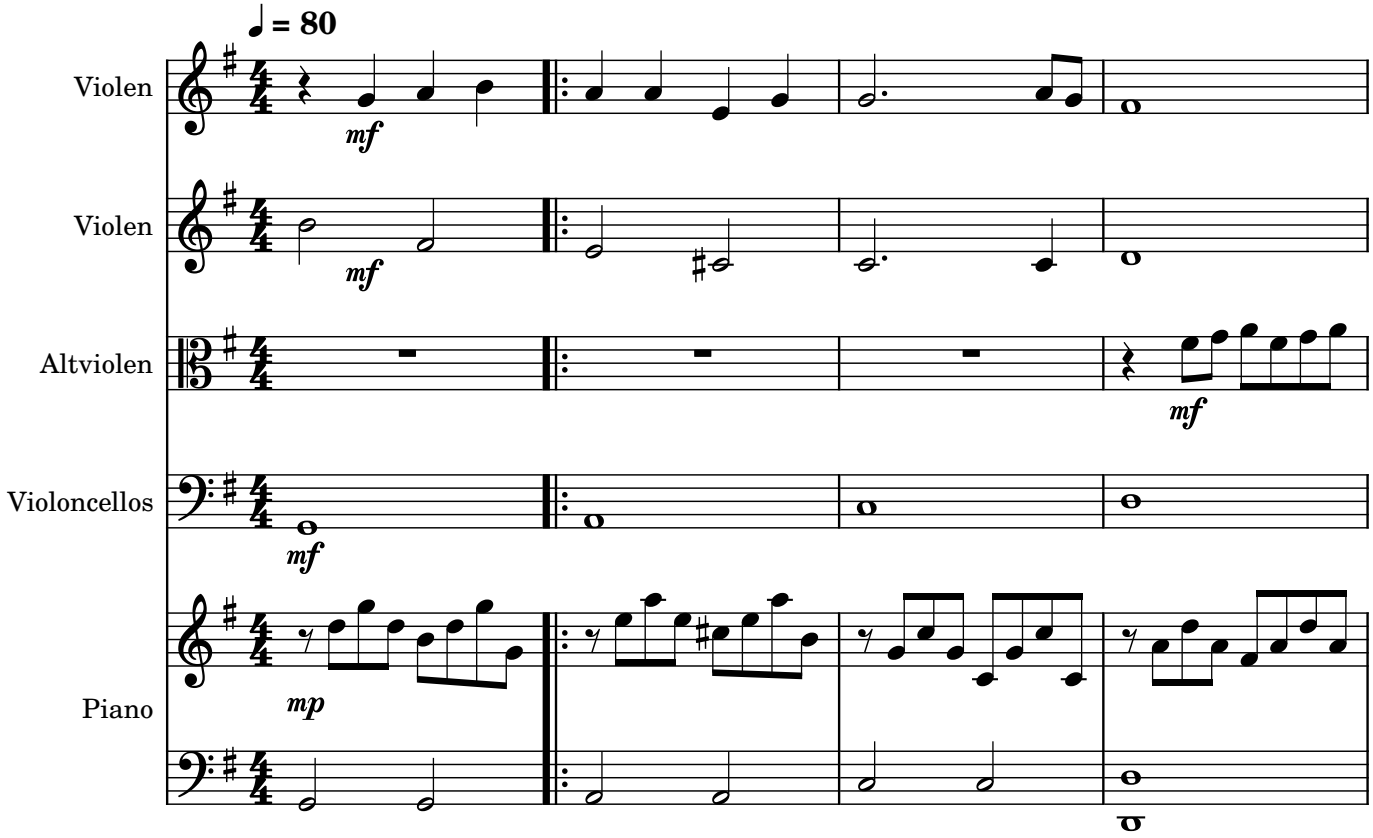

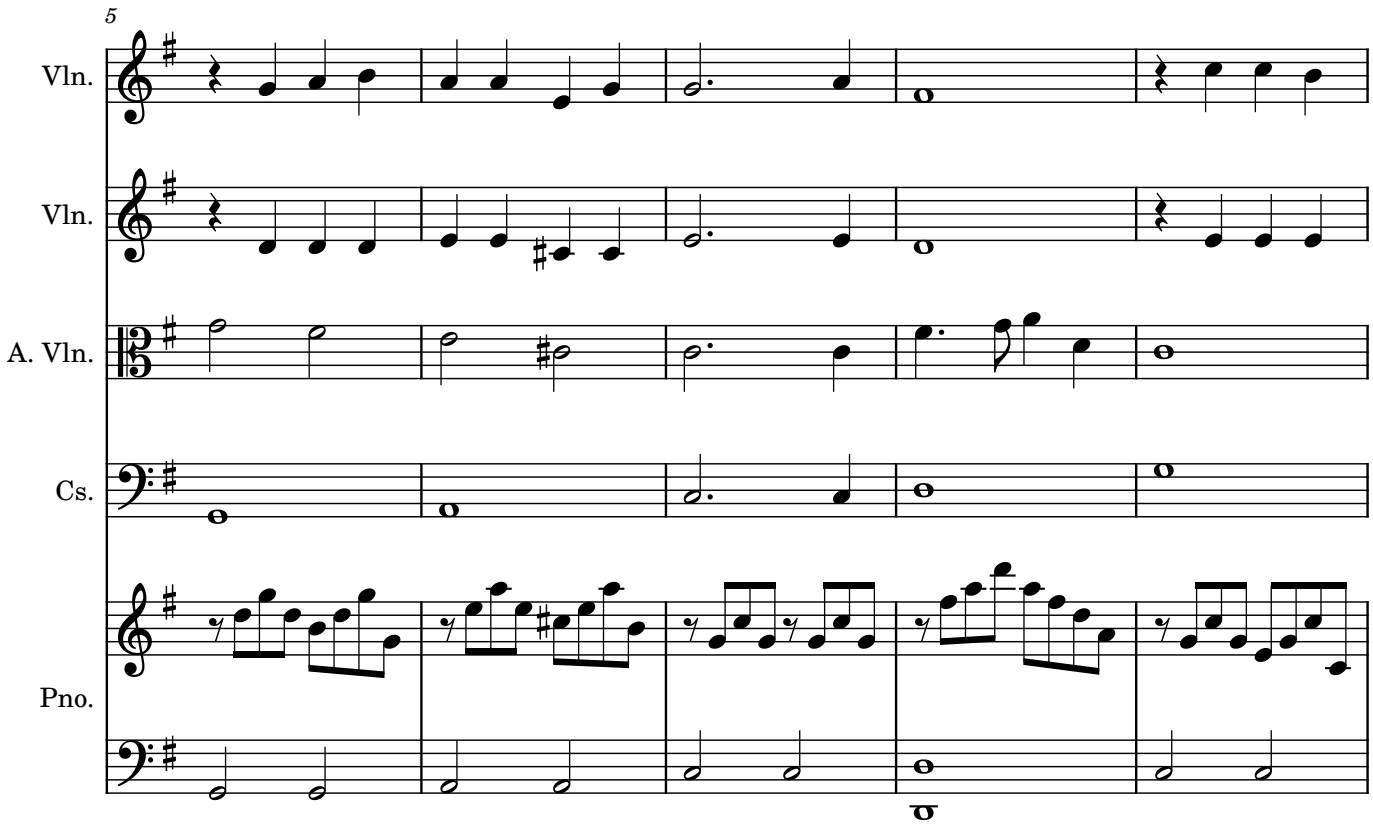

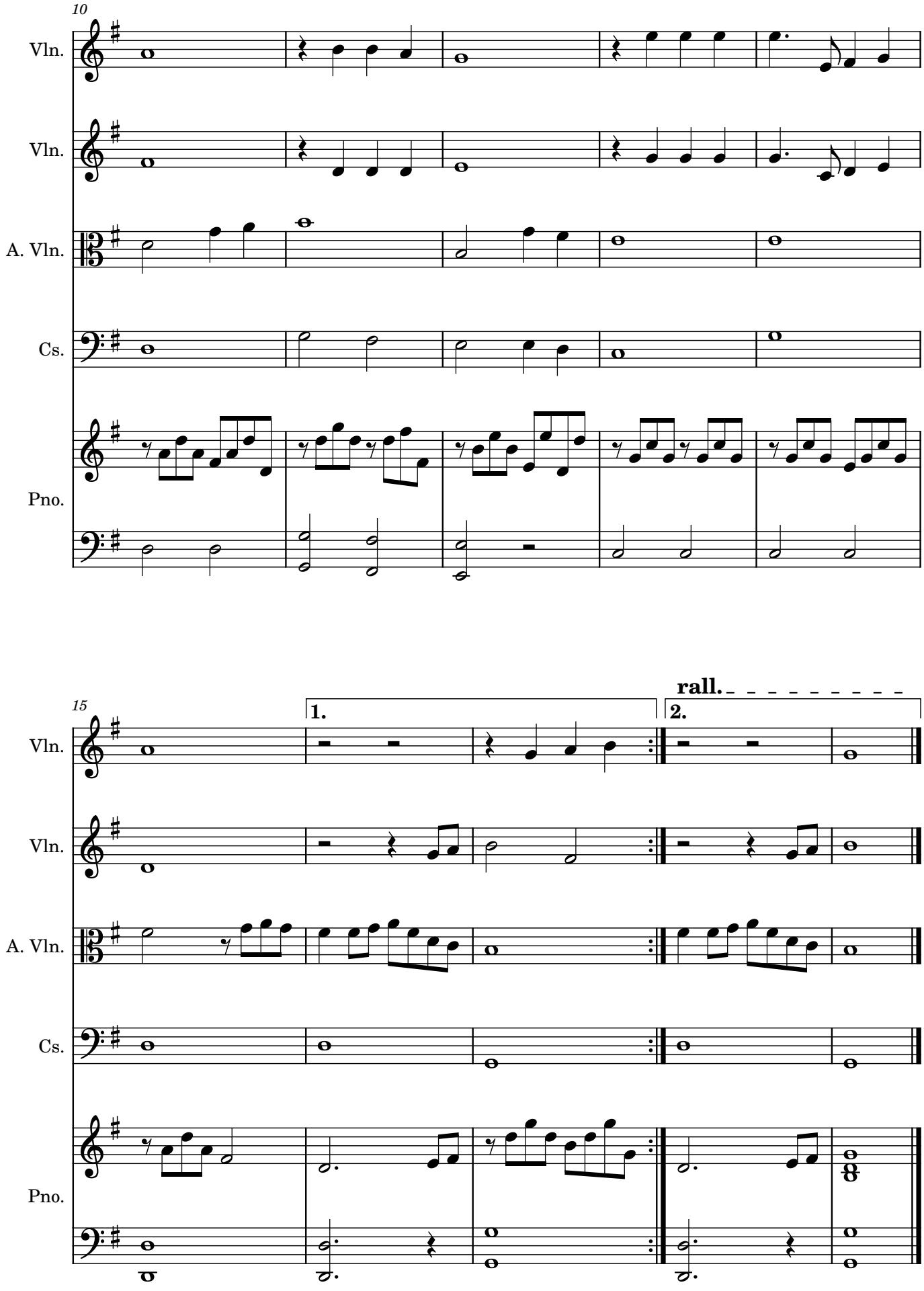
10
Vln.
Vln.
A. Vln.
Cs.
Pno.
15
1.
2.
rall.
Vln.
Vln.
A. Vln.
Cs.
Pno.